VISIT…

LANZAROTE Caliente.COM

# CRAZY

www.Piano-Sheets.Ru

Words and Music by
WILLIE NELSON

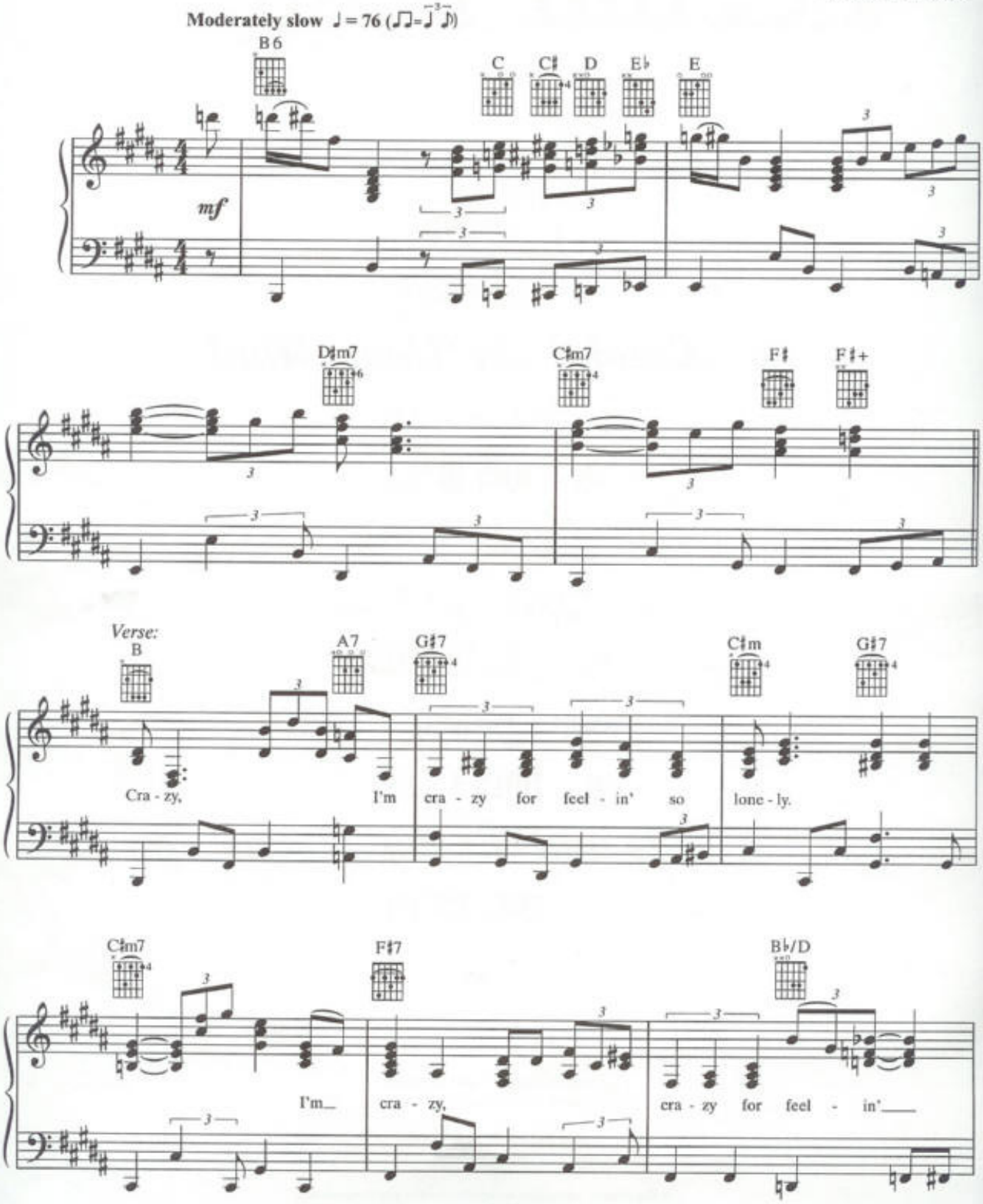
Moderately slow ♩ = 76




© 1961 SONY/ATV SONGS LLC
Copyright Renewed
All Rights Administered by SONY/ATV MUSIC PUBLISHING,
8 Music Square West, Nashville, TN 37203
All Rights Reserved Used by Permission

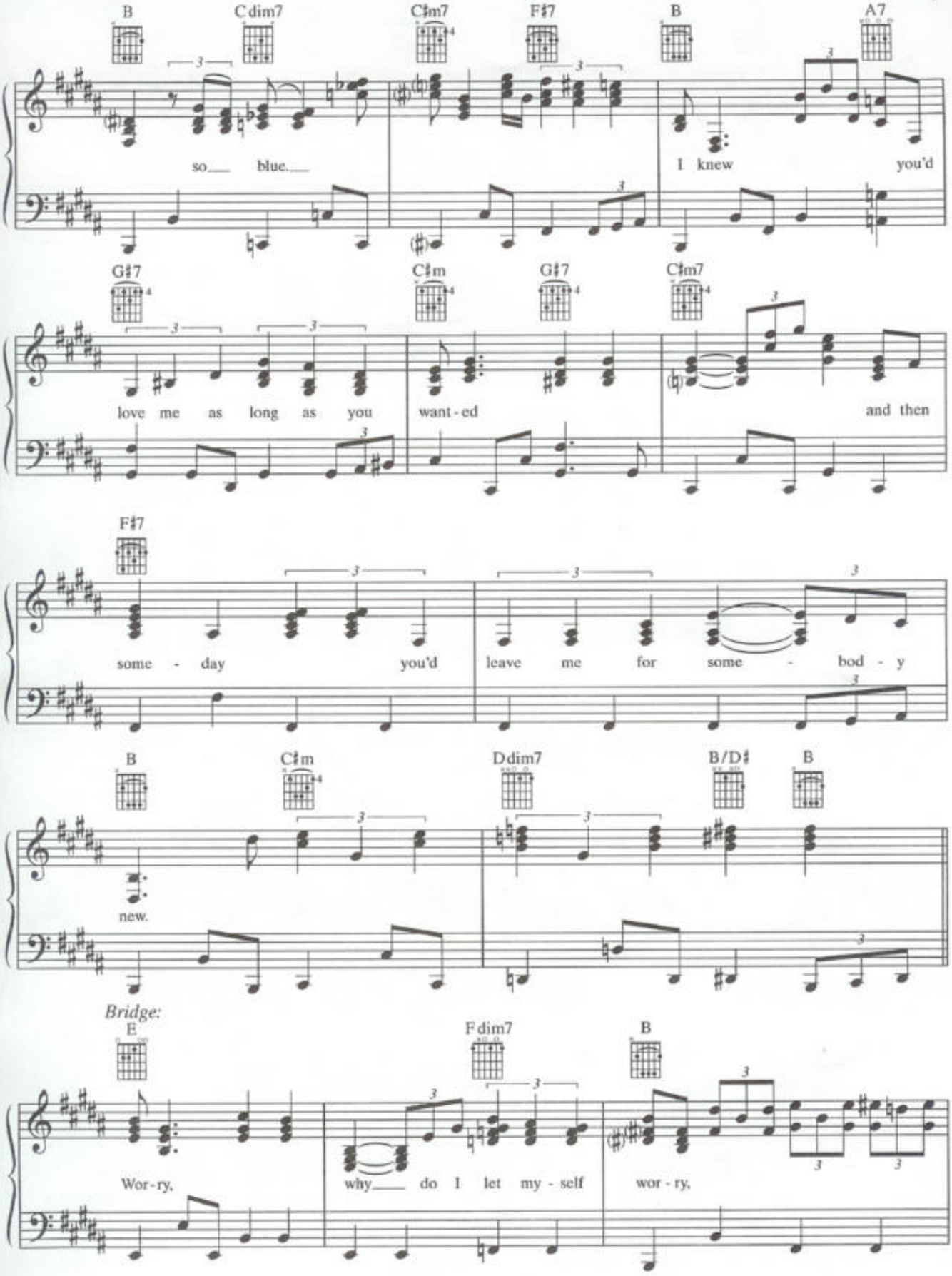
B
C dim7
C♯m7
F♯7
B
A7
so blue.
I knew you'd
G♯7
C♯m
G♯7
C♯m7
love me as long as you
want - ed
and then
F♯7
some - day you'd
leave me for some - bod - y
B
C♯m
D dim7
B/D♯
B
new.
Bridge:
E
F dim7
B
Wor - ry,
why do I let my - self
wor - ry,

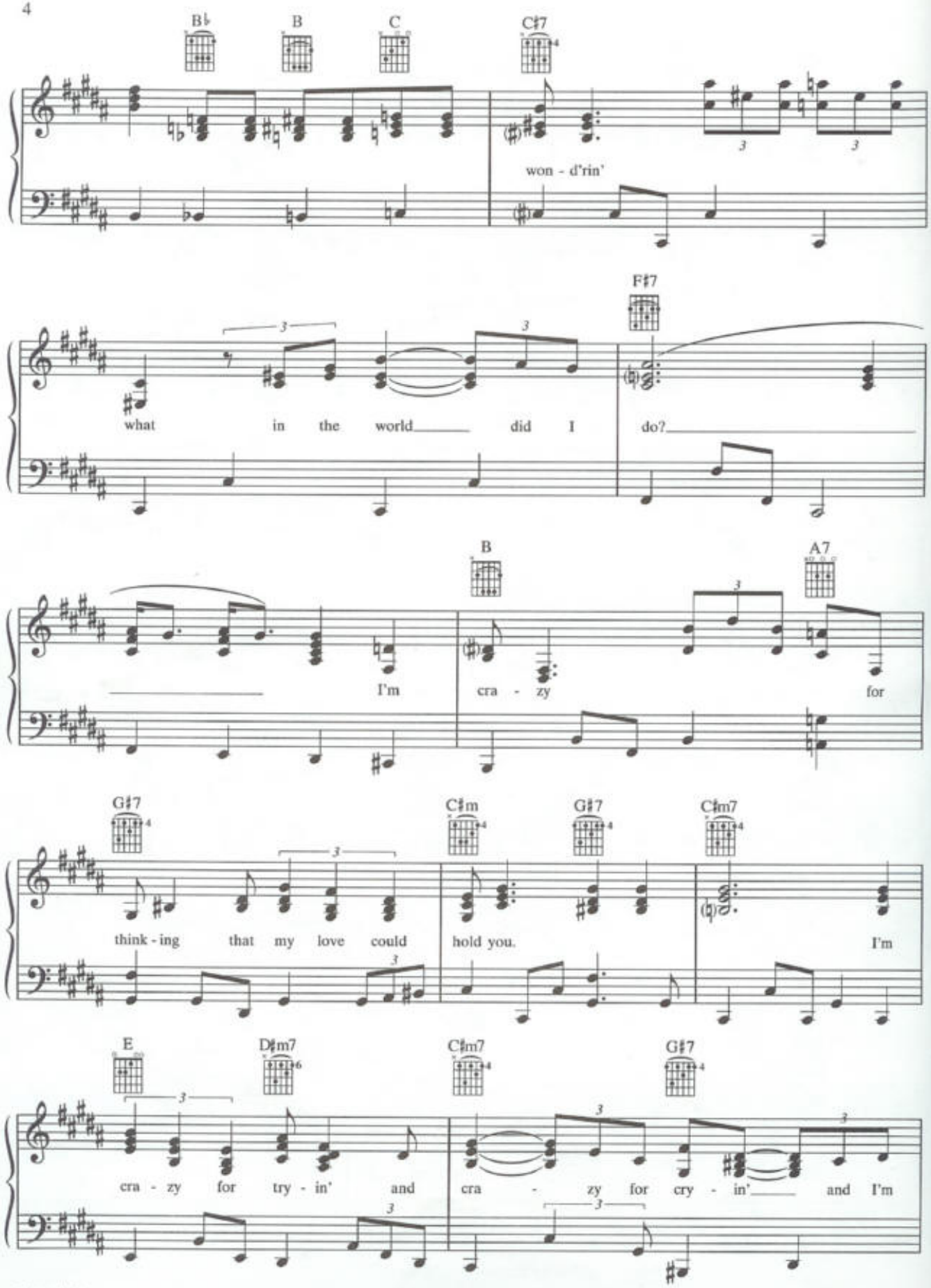
B♭
B
C
C♯7
won - d'rin'
F♯7
what in the world did I do?
B
A7
I'm cra - zy for
G♯7
C♯m
G♯7
C♯m7
think - ing that my love could hold you.
I'm
E
D♯m7
C♯m7
G♯7
cra - zy for try - in' and cra - zy for cry - in' and I'm

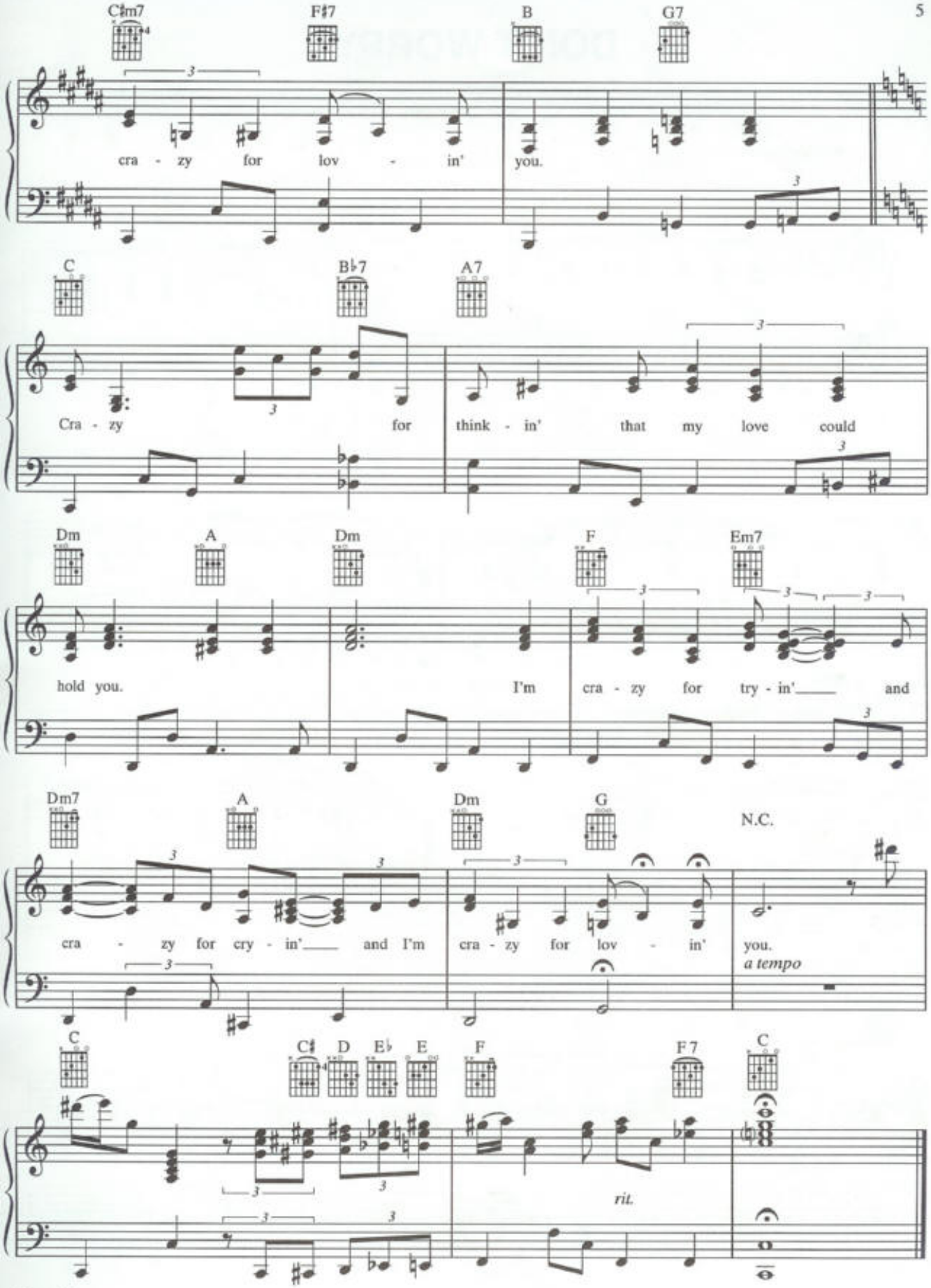
C♯m7
F♯7
B
G7
cra - zy for lov - in' you.
C
B♭7
A7
Cra - zy for think - in' that my love could
Dm
A
Dm
F
Em7
hold you. I'm cra - zy for try - in'___ and
Dm7
A
Dm
G
N.C.
cra - zy for cry - in'___ and I'm cra - zy for lov - in' you.
a tempo
C
C♯
D
E♭
E
F
F7
C
rit.